

PREPARED FOR:
RETRO HOMES LLC
P.O. BOX 928
WILLIAMS BAY, WI. 53191
(JOEL REYENGA)

PLAT OF SURVEY

J.K. SURVEYING INC.
N3705 WILLOWBEND LANE
LAKE GENEVA, WI, 53147
262-248-3697

- OF -

PARCEL "A" LOT 18 EXCEPT THE SOUTH 6.00 FEET, BLOCK 12 WILLIAMS
2ND ADDITION TO THE VILLAGE OF WILLIAMS BAY, WALWORTH COUNTY,
WISCONSIN

PARCEL "B" LOT 19 AND THE SOUTH 6.00 FEET OF LOT 18, BLOCK 12
WILLIAMS 2ND ADDITION TO THE VILLAGE OF WILLIAMS BAY, WALWORTH
COUNTY, WISCONSIN.

(" THIS LOT LINE ADJUSTMENT BETWEEN ADJOINING LAND OWNERS DOES NOT CREATE
ADDITIONAL LOTS AND THE ORIGINAL PARCELS ARE NOT REDUCED BELOW THE MINIMUM
SIZE REQUIRED BY WALWORTH COUNTY ZONING ORDINANCES, ")

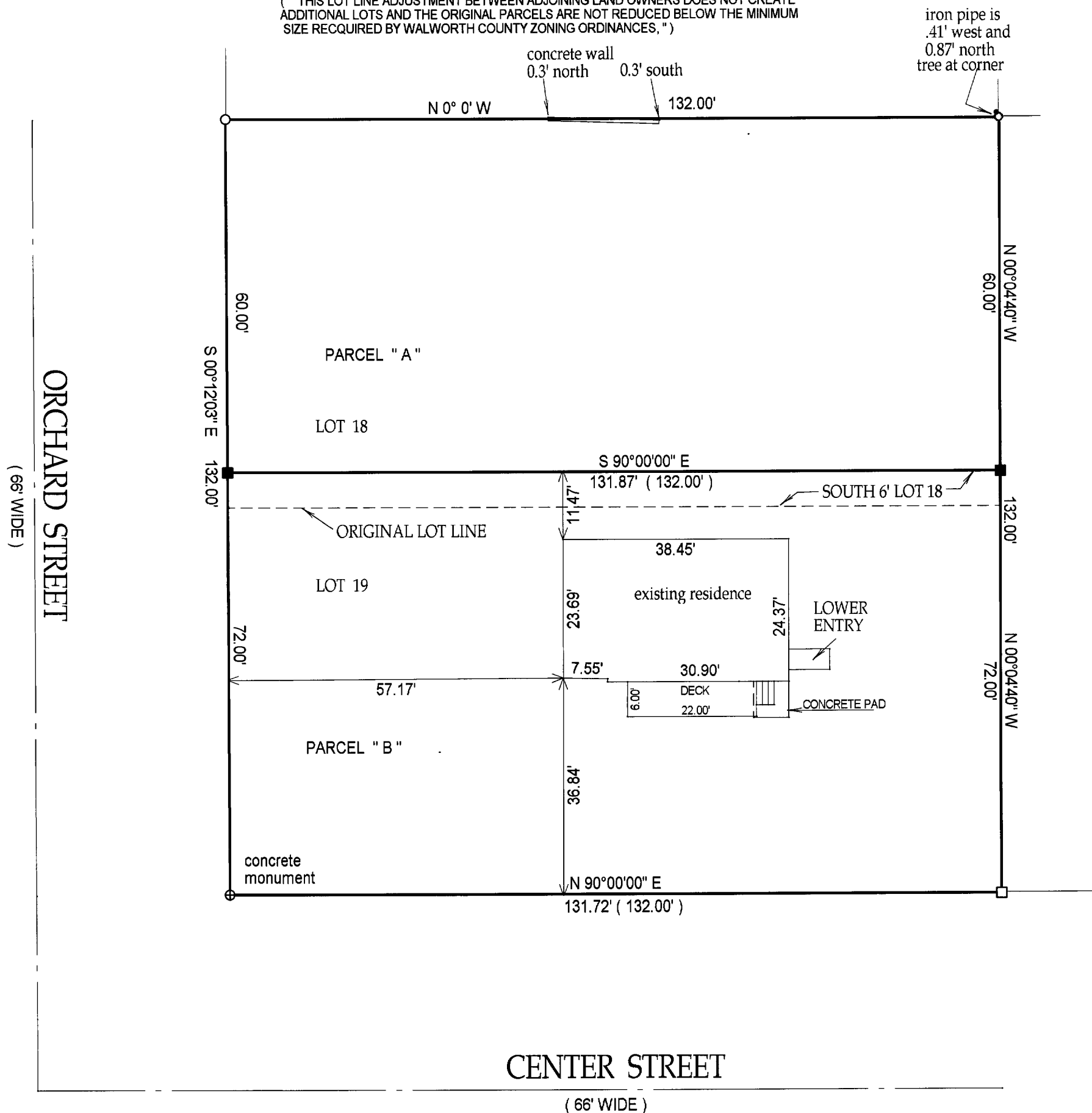

- () = recorded as
- = found iron bar
- = found iron pipe
- = set iron pipe
- = set iron bar

SCALE 1" = 20'

JOB # 03-317

TAX ID #

WOP 186 + WOP-186A

COMPARE LEGAL DESCRIPTION ABOVE AND DRAWING WITH DEED. FOR BUILDING RESTRICTIONS AND
EASEMENTS NOT SHOWN, REFER TO DEED, ABSTRACT SOURCES AND LOCAL MUNICIPAL CODES. NOTIFY
THE SURVEYOR IMMEDIATELY OF ANY DISCREPANCY.

"I hereby certify that I have surveyed the above described property and that
the above map is a true representation thereof and shows the size and
location of all visible structures, apparent easements and encroachments
if any."

This survey is made for the present owners of the property, and those who
purchase, mortgage, or guarantee the title thereto, within one year from
the date hereof.

DATE OF LAST REVISION: DECEMBER 9th, 2003
DATED THIS 10 TH, DAY OF JUNE 20 03 .

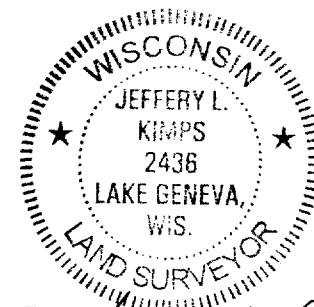

JEFFERY L. KIMPS S - 2436
Wisconsin Registered Land Surveyor
(original if signed in red)

011-1817